

Please refer to Waterman Moylan Engineers' drawings and reports for all proposed road levels, drainage and attenuation details and other engineering works.

Please refer to Doyle + O'Troithigh Landscape Architects' drawings for surface finishes, landscaping details, planting details and specification, boundary details and all proposed levels and contours to public open spaces. (Indicative tree planting shown in rear gardens.)

This drawing is also to be read in conjunction with reports and drawings from the following consultants included with this application:
 Downey Planning and Architecture
 Altamar (ecology)
 Courtney Deery (archaeology)
 Arborist Associates Ltd.
 Sabre Electrical Services Ltd.
 Modelworks

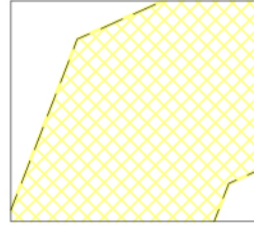

Yellow hatch denotes a trunk watermain wayleave

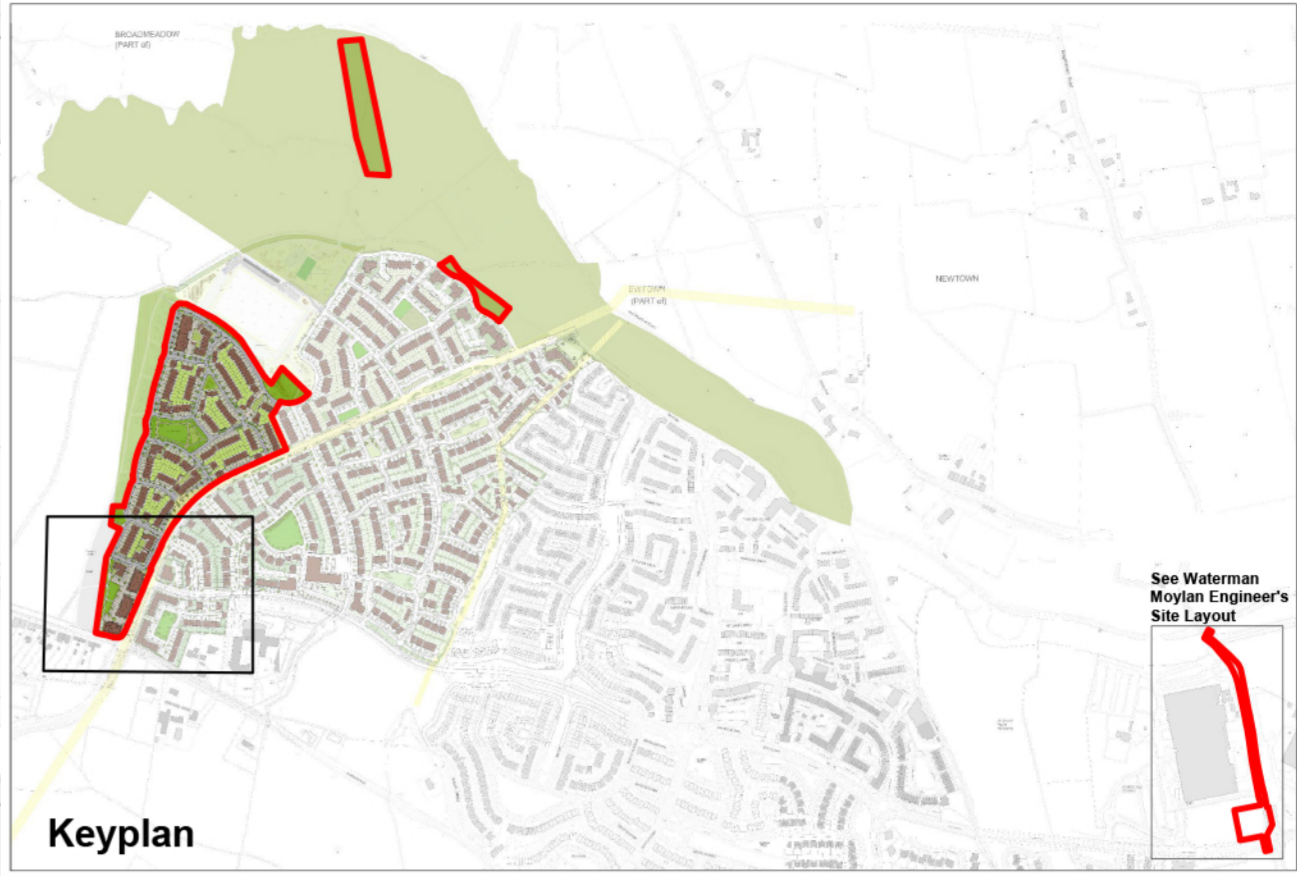

- 1. This drawing is copyright.
- 2. Do not scale this drawing.
- 3. Errors and omissions to be immediately notified to Architect.
- 4. All dimensions to be checked on site.
- 5. To be read with relevant Engineers drawings.

NORTH



© Ordnance Survey Ireland and Government of Ireland
 Licence No. CYAL50248313

revisions	date	ins
description		
Proposed Site Layout		
Sheet 1 of 4		
1:500		
job	scale	drawing no.
Development at Oldtown, Swords, Co. Dublin Phase 5	1:500 A1	1736-SHD-S-122
client	date	revn.
Gerard Gannon Properties	MAR '22	
issue	drawn	
SHD Stage 3	PG/KL	
checked	PG/KL	
CONROY CROWE KELLY ARCHITECTS 65 MERRION SQUARE DUBLIN 2 PHONE 6613990/1 FAX 6765715 e-mail info@cck.ie		